

AWTA PRODUCT TESTING

Australian Wool Testing Authority Ltd - trading as AWTA Product Testing
A.B.N 43 006 014 106

1st Floor, 191 Racecourse Road, Flemington, Victoria 3031
P.O Box 240, North Melbourne, Victoria 3051
Phone (03) 9371 2400

TEST REPORT

Client : Charles Parsons & Co Pty Ltd
Level 2
191 - 193 Cleveland Street
Redfern NSW 2016

Test Number : 23-002265
Issue Date : 13/07/2023
Print Date : 13/07/2023

Sample Description Clients Ref : "Lima 2"
Sheer woven fabric
Colour : Grey/White
End Use : Drapery
Nominal Composition : 100% Polyester
Nominal Mass per Unit Area/Density : 165g/m2

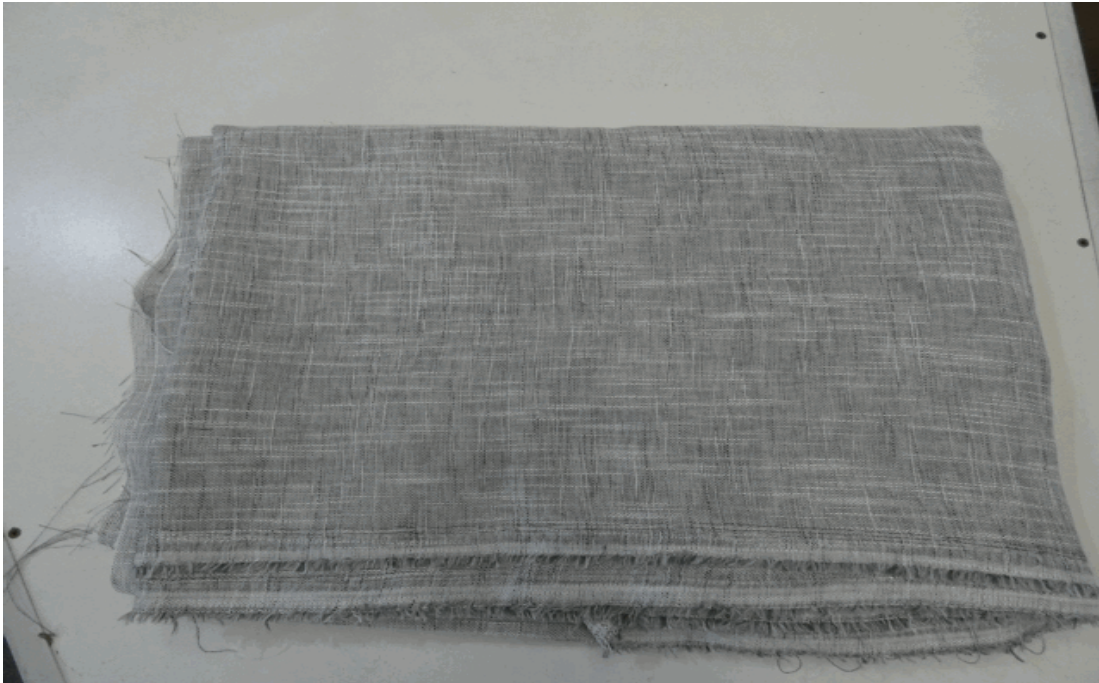

299447

64999

Page 1 of 3

© Australian Wool Testing Authority Ltd
Copyright - All Rights Reserved



Accredited for compliance with ISO/IEC 17025 - Testing
Accreditation Numbers: 983, 985, and 1356

Samples and their identifying descriptions have been provided by the client unless otherwise stated. AWTA Ltd makes no warranty, implied or otherwise, as to the source of the tested samples. The above test results relate only to the sample or samples tested. This document shall not be reproduced except in full and shall be rendered void if amended or altered. This document, the names AWTA Product Testing and AWTA Ltd may be used in advertising providing the content and format of the advertisement have been approved by the Managing Director of AWTA Ltd.



Chris Campbell

APPROVED SIGNATORY

MICHAEL A. JACKSON B.Sc.(Hons)
MANAGING DIRECTOR

AWTA PRODUCT TESTING

Australian Wool Testing Authority Ltd - trading as AWTA Product Testing
A.B.N 43 006 014 106

1st Floor, 191 Racecourse Road, Flemington, Victoria 3031
P.O Box 240, North Melbourne, Victoria 3051
Phone (03) 9371 2400

TEST REPORT

Client : Charles Parsons & Co Pty Ltd
Level 2
191 - 193 Cleveland Street
Redfern NSW 2016

Test Number : 23-002265
Issue Date : 13/07/2023
Print Date : 13/07/2023

AS/NZS 1530.3-1999

Methods for Fire Tests on Building Materials, Components and Structures Part 3: Simultaneous Determination of Ignitability, Flame Propagation, Heat Release and Smoke Release

Face tested:	Face		
Date tested:	13-07-2023		
	Standard Error	Mean	
Ignition time	Nil	Nil	min
Flame propagation time	Nil	Nil	sec
Heat release integral	Nil	Nil	kJ/m ²
Smoke release, log d	0.0001	-2.8566	
Optical density, d		0.0014	/ metre
Number of specimens ignited:		0	
Number of specimens tested:		6	
Regulatory Indices:			
Ignitability Index		0	Range 0-20
Spread of Flame Index		0	Range 0-10
Heat Evolved Index		0	Range 0-10
Smoke Developed Index		0-1	Range 0-10

299447

64999

Page 2 of 3

© Australian Wool Testing Authority Ltd
Copyright - All Rights Reserved



Accredited for compliance with ISO/IEC 17025 - Testing
Accreditation Numbers: 983, 985, and 1356

Samples and their identifying descriptions have been provided by the client unless otherwise stated. AWTA Ltd makes no warranty, implied or otherwise, as to the source of the tested samples. The above test results relate only to the sample or samples tested. This document shall not be reproduced except in full and shall be rendered void if amended or altered. This document, the names AWTA Product Testing and AWTA Ltd may be used in advertising providing the content and format of the advertisement have been approved by the Managing Director of AWTA Ltd.



Chris Campbell

APPROVED SIGNATORY

MICHAEL A. JACKSON B.Sc.(Hons)
MANAGING DIRECTOR

AWTA PRODUCT TESTING

Australian Wool Testing Authority Ltd - trading as AWTA Product Testing
A.B.N 43 006 014 106

1st Floor, 191 Racecourse Road, Flemington, Victoria 3031
P.O Box 240, North Melbourne, Victoria 3051
Phone (03) 9371 2400

TEST REPORT

Client : Charles Parsons & Co Pty Ltd
Level 2
191 - 193 Cleveland Street
Redfern NSW 2016

Test Number : 23-002265
Issue Date : 13/07/2023
Print Date : 13/07/2023

These results only apply to the specimen mounted, as described in this report. The result of this fire test may be used to directly assess fire hazard, but it should be recognised that a single test method will not provide a full assessment of fire hazard under all fire conditions.

The reaction of thin unsupported flexible materials to flame impingement can be assessed in accordance with AS 1530.2. Where materials of thickness less than 2mm that are sufficiently flexible to be bent by hand around a mandrel of 2mm diameter or less are subjected to the test described herein, they should also be subjected to the test in AS 1530.2.

Ignition is initiated by a pilot flame that is held near, but does not touch the specimen. A material that does not ignite during the standard test may ignite if contacted with a pilot flame during the test.

To allow free movement of sample during testing all corners were folded away from the clamps.

Each test specimen was sandwiched between two layers of galvanised welded square mesh made from wire of nominal diameter 0.8mm and nominal spacing 12mm in both directions, stapled through at four points, each 100mm from the centre of the sample and the assembly clamped in four places.

Smoke Developed Index is reported as 0-1 due to the inability of the smoke measurement equipment to resolve an index of zero.

299447

64999

Page 3 of 3

© Australian Wool Testing Authority Ltd
Copyright - All Rights Reserved



Accredited for compliance with ISO/IEC 17025 - Testing
Accreditation Numbers: 983, 985, and 1356

Samples and their identifying descriptions have been provided by the client unless otherwise stated. AWTA Ltd makes no warranty, implied or otherwise, as to the source of the tested samples. The above test results relate only to the sample or samples tested. This document shall not be reproduced except in full and shall be rendered void if amended or altered. This document, the names AWTA Product Testing and AWTA Ltd may be used in advertising providing the content and format of the advertisement have been approved by the Managing Director of AWTA Ltd.



Chris Campbell

APPROVED SIGNATORY

MICHAEL A. JACKSON B.Sc.(Hons)
MANAGING DIRECTOR